

Name _____

Date _____

1. Solve the addition problems below using the standard algorithm.

$$\begin{array}{r} 7,909 \\ + 1,044 \\ \hline 8,953 \end{array}$$

$$\begin{array}{r} 27,909 \\ + 9,740 \\ \hline 37,649 \end{array}$$

$$\begin{array}{r} 827,909 \\ + 42,989 \\ \hline 870,898 \end{array}$$

$$\begin{array}{r} 289,205 \\ + 11,845 \\ \hline 301,050 \end{array}$$

$$\begin{array}{r} 547,982 \\ + 114,849 \\ \hline 662,831 \end{array}$$

$$\begin{array}{r} 258,983 \\ + 121,897 \\ \hline 380,880 \end{array}$$

$$\begin{array}{r} 83,966 \\ + 35,808 \\ \hline 119,774 \end{array}$$

$$\begin{array}{r} 289,999 \\ + 91,849 \\ \hline 381,848 \end{array}$$

$$\begin{array}{r} 754,900 \\ + 245,100 \\ \hline 1,000,000 \end{array}$$

Directions: Draw a tape diagram to model the following problem. Use numbers and words to explain your work.

2. At the zoo, Brooke learned that one of rhinos weighed 4,897 pounds, one of the giraffes weighed 2,667 pounds, one of the African elephants weighed 12,456 pounds, and one of the Komodo dragons weighed 123 pounds.

- a. What is the combined weight of the zoo's African elephant and the giraffe?

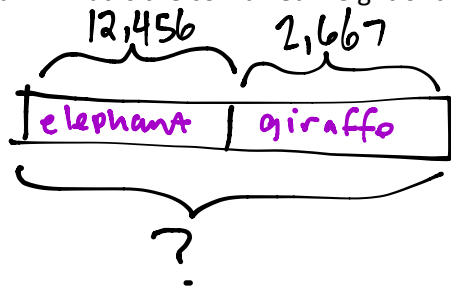

$$\begin{array}{r} 12,456 \\ + 2,667 \\ \hline 15,123 \end{array}$$

15,123
pounds

- b. What is the combined weight of the zoo's African elephant and the rhino?

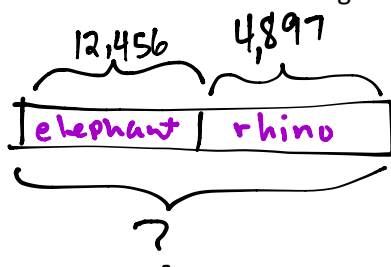

$$\begin{array}{r} 12,456 \\ + 4,897 \\ \hline 17,353 \end{array}$$

17,353
pounds

- c. What is the combined weight of the zoo's African elephant, the rhino, and the giraffe?

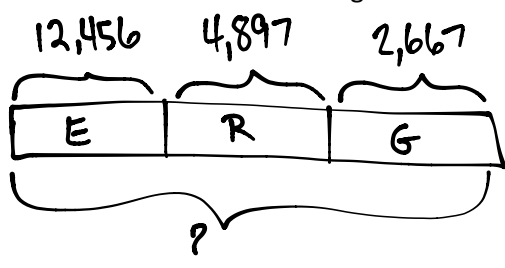

$$\begin{array}{r} 17,353 \\ + 2,667 \\ \hline 20,020 \end{array}$$

20,020
pounds

- d. What is the combined weight of the zoo's Komodo dragon and the rhino?

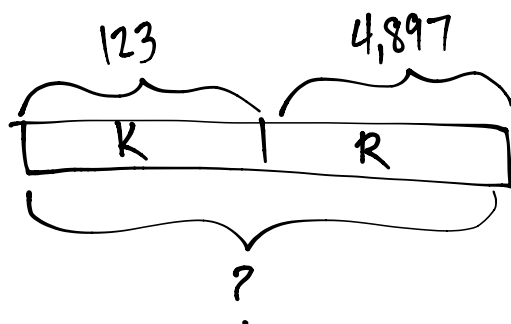

$$\begin{array}{r} 4,897 \\ + 123 \\ \hline 5,020 \end{array}$$

5,020
pounds