

Reading an Organization Chart

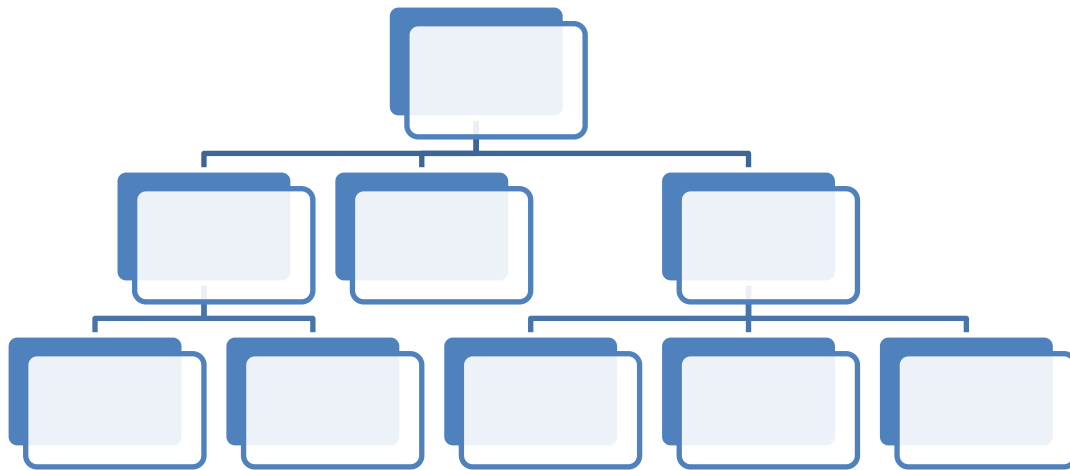

Use the information below to fill in the names on the organization chart above.

- Roberta Smith is the owner of the business.
- Ching Pang Tam, David Lopez, and Joyce Hollister report directly to Roberta Smith.
- Antonio Romer and Victoria Becker report to Ching Pang Tam.
- Laverne Sing, Rita McCoy, and Carson Blaney report to Joyce Hollister.

Use the completed organization chart to complete the following sentences.

1. Ching Pang Tam receives orders from _____.
2. Victoria Becker is directly accountable to _____.
3. Laverne Sing reports to _____.
4. Joyce Hollister reports to _____.
5. David Lopez receives orders from _____.

Use the organization chart above to answer the following questions.

6. Who reports to David Lopez? _____
7. How many people does Roberta Smith supervise directly? _____
8. Who is Rita McCoy's immediate supervisor? _____
9. Who is responsible for telling Antonio that his work is not acceptable? _____