

Parent Functions Practice:

Name the family from which the given function came.

1. $g(x) = x^2 - 1$

4. $g(x) = x^3 + 3$

2. $f(x) = 2|x-1|$

3. $h(x) = \sqrt{x-2}$

5. $f(x) = 2x + 7$

Determine the parent function of the transformed graph.

Parent _____

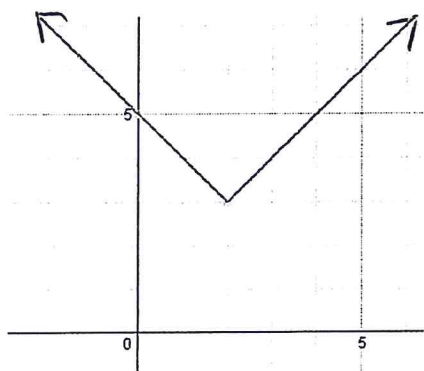

Parent _____

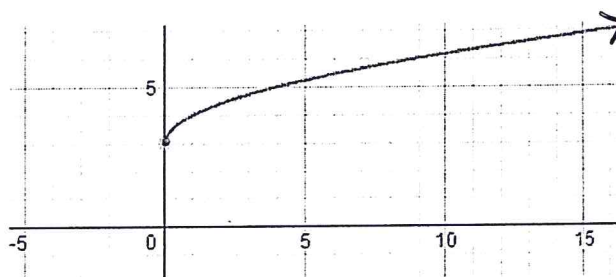

Parent _____

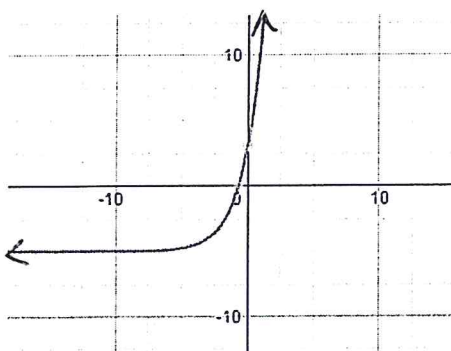

Parent _____

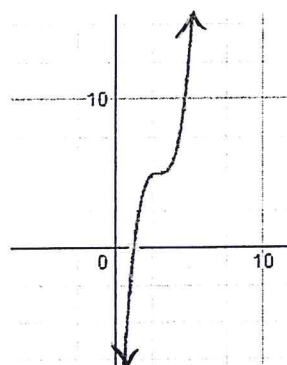

Parent _____

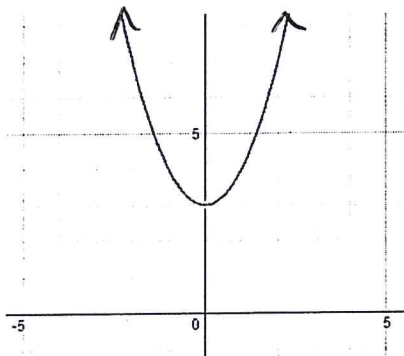

Write the equation of the parent function and sketch its graph.

Absolute value _____

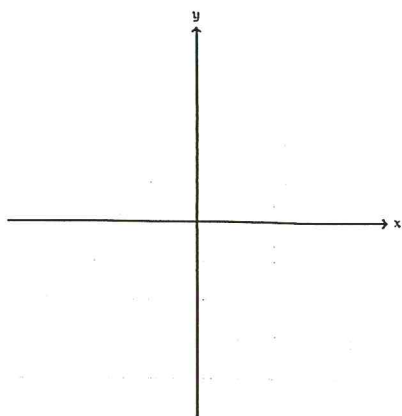

Polynomial (even) _____

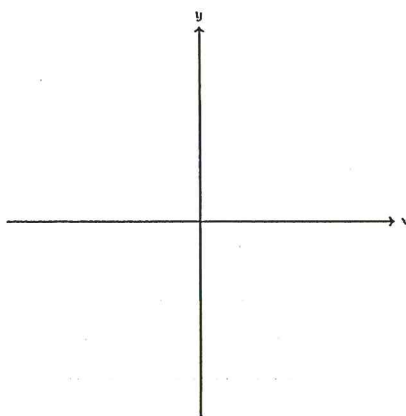

Exponential Growth _____

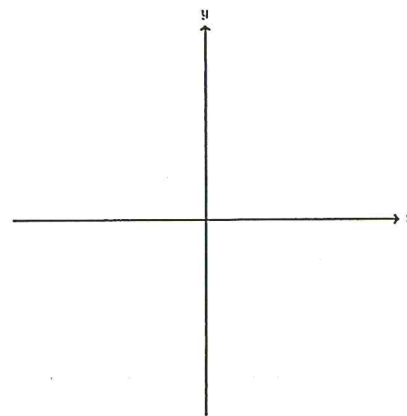

Radical (even) _____

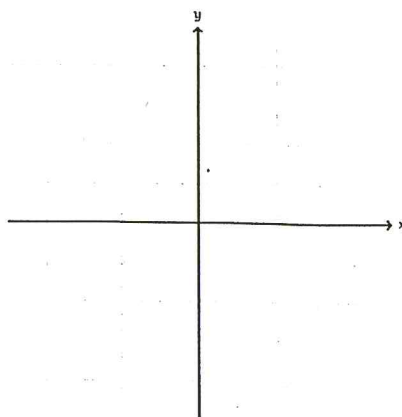

Exponential Decay _____

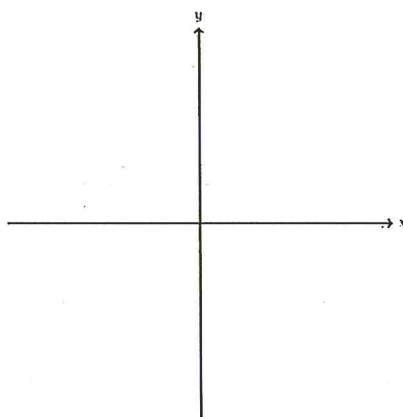

Polynomial (Odd) _____

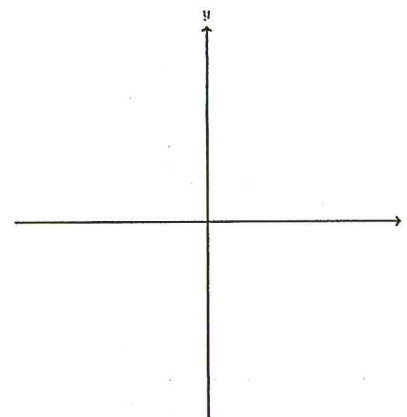

Linear _____

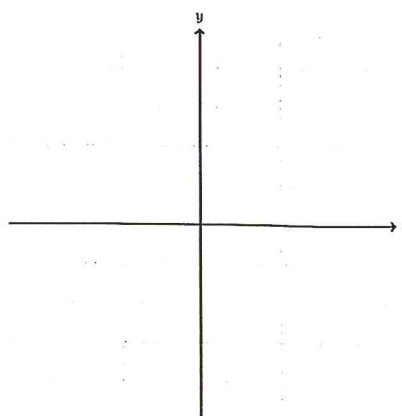

Radical (odd) _____

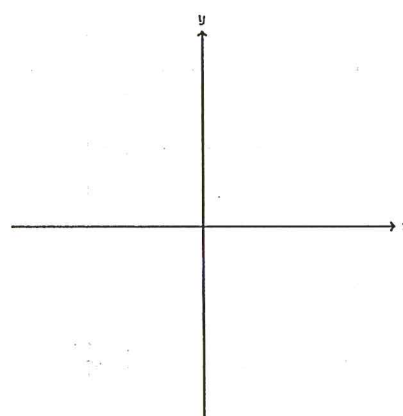

Logarithm _____

